

BID TABULATION FOR:

CONSTRUCTION OF THE WATER, SANITARY SEWER AND DRAINAGE FACILITIES
TO SERVE THE WOODLANDS HILLS SECTION 10
MONTGOMERY COUNTY MUNICIPAL UTILITY DISTRICT NO. 128A
CITY OF CONROE, MONTGOMERY COUNTY, TEXAS
FEBRUARY 11, 2021
LJA ENGINEERING, INC.
A. CAROTHERS
FEBRUARY 11, 2021
0474-0210 (9.2)

BID OPENING DATE:
BID OPENING LOCATION:
TABULATION BY:
TABULATION DATE:
LJA JOB NO.

BIDDER'S NAME	TOTAL AMOUNT BID
1) CE BARKER, LTD	\$489,346.55
2) KENNETH LAMB CONSTRUCTION	\$493,071.76
3) NORTHTEX CONSTRUCTION, LLC.	\$515,013.95
4) TEXASITE, LLC	\$515,166.16
5) BLAZEY CONSTRUCTION SERVICES LLC	\$542,607.78
6) BAY UTILITIES, LLC	\$591,949.40
7) PRINCIPAL SERVICES, LTD	\$607,999.00

CALENDAR DAYS 45/45

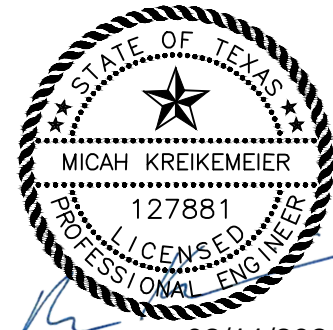

02/11/2021

I, Micah Kreikemeier, P.E., hereby certify these bid tabulations to be true and correct.

BID TABULATION FOR:

BID OPENING DATE:
BID OPENING LOCATION:
TABULATION BY:
TABULATION DATE:
LJA JOB NO.

CONSTRUCTION OF THE WATER, SANITARY SEWER AND DRAINAGE FACILITIES
 TO SERVE THE WOODLANDS HILLS SECTION 10
 MONTGOMERY COUNTY MUNICIPAL UTILITY DISTRICT NO. 128A
 CITY OF CONROE, MONTGOMERY COUNTY, TEXAS
 FEBRUARY 11, 2021
 LJA ENGINEERING, INC.
 A.CAROTHERS
 FEBRUARY 11, 2021
 0474-0210 (9.2)

ITEM	DESCRIPTION	UNIT	QTY	1) CE BARKER, LTD		2) KENNETH LAMB CONSTRUCTION		3) NORTHTEX CONSTRUCTION, LLC.	
				UNIT COST	TOTAL COST	UNIT COST	TOTAL COST	UNIT COST	TOTAL COST
DIVISION I – WATER DISTRIBUTION SYSTEM									
1	8-INCH P.V.C. WATER LINE, C-900, DR 18, CLASS 235, INCLUDES ALL DEPTHS, FITTINGS, BEDDING AND BACKFILL, COMPLETE IN PLACE	LF	1997	\$18.04	\$36,025.88	\$23.00	\$45,931.00	\$22.00	\$43,934.00
2	4-INCH P.V.C. WATER LINE, C-900, DR 18, CLASS 235, INCLUDES ALL DEPTHS, FITTINGS, BEDDING AND BACKFILL, COMPLETE IN PLACE	LF	642	\$13.33	\$8,557.86	\$16.00	\$10,272.00	\$15.00	\$9,630.00
3	FIRE HYDRANT UNIT ALL DEPTHS (INCLUDES APPROPRIATE TEE, FITTINGS, 6" GATE VALVE AND BOX, AND LEAD PIPE), COMPLETE IN PLACE	EA	5	\$3,861.37	\$19,306.85	\$3,828.00	\$19,140.00	\$4,250.00	\$21,250.00
4	8-INCH AWWA GATE VALVE & BOX, COMPLETE IN PLACE	EA	5	\$1,178.16	\$5,890.80	\$1,155.00	\$5,775.00	\$1,650.00	\$8,250.00
5	4-INCH AWWA GATE VALVE & BOX, COMPLETE IN PLACE	EA	2	\$720.74	\$1,441.48	\$616.00	\$1,232.00	\$1,150.00	\$2,300.00
6	TRENCH SAFETY SYSTEM, ALL DEPTHS (INCLUDES ALL LATERAL LEADS), COMPLETE IN PLACE	LF	3129	\$0.01	\$31.29	\$1.00	\$3,129.00	\$0.10	\$312.90
7	SHORT SIDE DOUBLE OR SINGLE SERVICE, INCLUDES, METER BOX, CURB STOP AND ALL NECESSARY CONNECTORS AND TAPS, COMPLETE IN PLACE	EA	17	\$516.93	\$8,787.81	\$599.00	\$10,183.00	\$710.00	\$12,070.00
8	LONG SIDE DOUBLE OR SINGLE SERVICE, INCLUDES, METER BOX, CURB STOP AND ALL NECESSARY CONNECTORS AND TAPS, COMPLETE IN PLACE	EA	9	\$1,141.49	\$10,273.41	\$1,240.00	\$11,160.00	\$1,950.00	\$17,550.00
9	WET CONNECTION OF PROPOSED 8" WATER LINE TO EXISTING WATER LINE, INCLUDES FITTINGS, ALL ADAPTERS AND CONNECTORS NECESSARY AND REMOVAL OF EXISTING PLUG & CLAMP AND 2" BLOW-OFF VALVE AND BOX (ALL DEPTHS), COMPLETE IN PLACE	EA	2	\$684.03	\$1,368.06	\$493.00	\$986.00	\$1,000.00	\$2,000.00
DIVISION I – WATER DISTRIBUTION SYSTEM SUBTOTAL:					\$91,683.44		\$107,808.00		\$117,296.90
DIVISION II – SANITARY SEWER COLLECTION SYSTEM									
1	STANDARD PRECAST 4' DIAMETER SANITARY SEWER MANHOLE, (0' – 8' DEPTH), INCLUDES PROTECTIVE INTERIOR COATING AND ADJUSTMENTS, COMPLETE IN PLACE	EA	4	\$2,412.50	\$9,650.00	\$2,931.00	\$11,724.00	\$2,900.00	\$11,600.00
2	STANDARD PRECAST 5' DIAMETER SANITARY SEWER MANHOLE, (0' – 10' DEPTH), INCLUDES PROTECTIVE INTERIOR COATING AND ADJUSTMENTS, COMPLETE IN PLACE	EA	11	\$4,455.97	\$49,015.67	\$4,986.00	\$54,846.00	\$5,050.00	\$55,550.00
3	EXTRA VERTICAL DEPTH FOR 4' DIAMETER SANITARY SEWER MANHOLE (OVER 8' DEPTH), COMPLETE IN PLACE	VF	1.46	\$211.14	\$308.26	\$260.00	\$379.60	\$290.00	\$423.40
4	EXTRA VERTICAL DEPTH FOR 5' DIAMETER SANITARY SEWER MANHOLE (OVER 10' DEPTH), COMPLETE IN PLACE	VF	52.2	\$288.25	\$15,046.65	\$370.00	\$19,314.00	\$460.00	\$24,012.00
5	8" PVC SEWER PIPE, ASTM D-3034, SDR 26, 0'-8' CUT, INCLUDES BEDDING AND BACKFILL, COMPLETE IN PLACE	LF	87	\$21.79	\$1,895.73	\$23.00	\$2,001.00	\$24.50	\$2,131.50
6	8" PVC SEWER PIPE, ASTM D-3034, SDR 26, 8'-12' CUT, INCLUDES BEDDING AND BACKFILL, COMPLETE IN PLACE	LF	289	\$23.07	\$6,667.23	\$26.00	\$7,514.00	\$25.50	\$7,369.50
7	8" PVC SEWER PIPE, ASTM D-3034, SDR 26, 12'-16' CUT, INCLUDES BEDDING AND BACKFILL, COMPLETE IN PLACE	LF	1086	\$27.15	\$29,484.90	\$29.00	\$31,494.00	\$28.50	\$30,951.00
8	8" PVC SEWER PIPE, ASTM D-3034, SDR 26, 16'-20' BEDDING AND BACKFILL, COMPLETE IN PLACE	LF	554	\$36.71	\$20,337.34	\$34.00	\$18,836.00	\$37.00	\$20,498.00
9	LONG SIDE DOUBLE OR SINGLE 6" PVC PIPE SERVICE LEAD ASTM D-3034, SDR 26 ALL DEPTHS, INCLUDES PIPE, CEMENT STABILIZED SAND AND BACKFILL, RISER, WYE, PLUG, MARKER, CLEANOUT, AND ANY NECESSARY FITTINGS, COMPLETE IN PLACE	LF	780	\$43.07	\$33,594.60	\$25.00	\$19,500.00	\$35.50	\$27,690.00

BID TABULATION FOR:

BID OPENING DATE:
BID OPENING LOCATION:
TABULATION BY:
TABULATION DATE:
LJA JOB NO.

CONSTRUCTION OF THE WATER, SANITARY SEWER AND DRAINAGE FACILITIES
 TO SERVE THE WOODLANDS HILLS SECTION 10
 MONTGOMERY COUNTY MUNICIPAL UTILITY DISTRICT NO. 128A
 CITY OF CONROE, MONTGOMERY COUNTY, TEXAS
 FEBRUARY 11, 2021
 LJA ENGINEERING, INC.
 A.CAROTHERS
 FEBRUARY 11, 2021
 0474-0210 (9.2)

ITEM	DESCRIPTION	UNIT	QTY	1) CE BARKER, LTD		2) KENNETH LAMB CONSTRUCTION		3) NORTHTEX CONSTRUCTION, LLC.	
				UNIT COST	TOTAL COST	UNIT COST	TOTAL COST	UNIT COST	TOTAL COST
10	SHORT SIDE DOUBLE OR SINGLE 6" PVC PIPE SERVICE LEAD, ASTM D-3034, SDR 26, ALL DEPTHS, INCLUDES PIPE, CEMENT STABILIZED SAND BACKFILL, RISER, WYE, PLUG, MARKER, CLEAN OUT AND ANY NECESSARY FITTINGS, COMPLETE IN PLACE	EA	12	\$655.16	\$7,861.92	\$646.00	\$7,752.00	\$600.00	\$7,200.00
11	TRENCH SAFETY SYSTEM, ALL DEPTHS, (INCLUDES LATERAL LEADS), COMPLETE IN PLACE	LF	2796	\$0.01	\$27.96	\$1.00	\$2,796.00	\$0.10	\$279.60
12	VIDEO INSPECTION OF SANITARY SEWER, ALL SIZES, INCLUDES DIGITAL COPY, COMPLETE IN PLACE	LF	2016	\$0.01	\$20.16	\$0.01	\$20.16	\$0.10	\$201.60
13	REMOVE AND DISPOSE OF EXISTING 8" PLUG AND CONNECT PROPOSED 8" SANITARY SEWER, ALL DEPTHS, COMPLETE IN PLACE	EA	1	\$430.59	\$430.59	\$100.00	\$100.00	\$1,400.00	\$1,400.00
14	STANDARD SANITARY SEWER DROP STRUCTURE, ALL SIZES, ALL DEPTHS, COMPLETE IN PLACE	EA	1	\$829.45	\$829.45	\$630.00	\$630.00	\$505.00	\$505.00
15	CORE INTO EXISTING SANITARY SEWER MANHOLE AND CONNECT PROPOSED SANITARY SEWER OR DROP STRUCTURE, ALL SIZES, ALL DEPTHS, COMPLETE IN PLACE	EA	2	\$1,108.78	\$2,217.56	\$1,401.00	\$2,802.00	\$1,700.00	\$3,400.00
DIVISION II – SANITARY SEWER COLLECTION SYSTEM SUBTOTAL:					\$177,388.02		\$179,708.76		\$193,211.60
DIVISION III – DRAINAGE FACILITIES									
1	REINFORCED CONCRETE TYPE "C" MANHOLE, FOR 42" STORM SEWER AND SMALLER, INCLUDES ALL ADJUSTMENTS, ALL DEPTHS, COMPLETE IN PLACE	EA	16	\$3,041.79	\$48,668.64	\$2,401.00	\$38,416.00	\$2,600.00	\$41,600.00
2	24" RCP STORM SEWER, ASTM C-76, CLASS III, INCLUDES BEDDING AND BACKFILL, ALL DEPTHS, COMPLETE IN PLACE	LF	882	\$60.13	\$53,034.66	\$46.00	\$40,572.00	\$62.00	\$54,684.00
3	30" RCP STORM SEWER, ASTM C-76, CLASS III, INCLUDES BEDDING AND BACKFILL, ALL DEPTHS, COMPLETE IN PLACE	LF	351	\$73.55	\$25,816.05	\$59.00	\$20,709.00	\$70.00	\$24,570.00
4	36" RCP STORM SEWER, ASTM C-76, CLASS III, INCLUDES BEDDING AND BACKFILL, ALL DEPTHS, COMPLETE IN PLACE	LF	42	\$98.05	\$4,118.10	\$83.00	\$3,486.00	\$94.50	\$3,969.00
5	STAGE I – MODIFIED REINFORCED CONCRETE TYPE 'C-1' INLET (10' MINIMUM INSIDE OPENING), INCLUDES INLET PROTECTION BARRIER FOR STAGE I INLET, ALL DEPTHS, COMPLETE IN PLACE	EA	6	\$1,382.51	\$8,295.06	\$1,551.00	\$9,306.00	\$1,600.00	\$9,600.00
6	STAGE II – MODIFIED REINFORCED CONCRETE TYPE 'C-1' INLET, ALL DEPTHS, COMPLETE IN PLACE	EA	6	\$1,448.60	\$8,691.60	\$2,801.00	\$16,806.00	\$1,600.00	\$9,600.00
7	EXCAVATION, HAULING, GRADING, AND HYDROMULCH SEEDING OF OUTFALL SWALE, COMPLETE IN PLACE	LF	114	\$9.13	\$1,040.82	\$20.00	\$2,280.00	\$6.10	\$695.40
8	OUTFALL SLOPE PROTECTION NO. 1 FOR 30" RCP STORM SEWER, INCLUDES SLOPE PAVING, TOE WALLS, 18" THICK CONCRETE RIP RAP, AND GEOTEXTILE FABRIC, COMPLETE IN PLACE	EA	1	\$4,827.21	\$4,827.21	\$5,500.00	\$5,500.00	\$3,900.00	\$3,900.00
9	OUTFALL SLOPE PROTECTION NO. 1 FOR 36" RCP STORM SEWER, INCLUDES SLOPE PAVING, TOE WALLS, 18" THICK CONCRETE RIP RAP, AND GEOTEXTILE FABRIC, COMPLETE IN PLACE	EA	2	\$4,827.21	\$9,654.42	\$6,000.00	\$12,000.00	\$4,700.00	\$9,400.00
10	TRENCH SAFETY SYSTEM, ALL DEPTHS, COMPLETE IN PLACE	LF	1275	\$0.01	\$12.75	\$1.00	\$1,275.00	\$0.10	\$127.50
11	STORM WATER POLLUTION PROTECTION PLAN COMPLIANCE, INCLUDES GENERAL SOURCE CONTROLS AND ALL ITEMS NOT SPECIFICALLY LISTED IN THE BID PROPOSAL, COMPLETE IN PLACE	LS	1	\$11,178.49	\$11,178.49	\$1,000.00	\$1,000.00	\$1,400.00	\$1,400.00

BID TABULATION FOR:

BID OPENING DATE:
BID OPENING LOCATION:
TABULATION BY:
TABULATION DATE:
LJA JOB NO.

CONSTRUCTION OF THE WATER, SANITARY SEWER AND DRAINAGE FACILITIES
 TO SERVE THE WOODLANDS HILLS SECTION 10
 MONTGOMERY COUNTY MUNICIPAL UTILITY DISTRICT NO. 128A
 CITY OF CONROE, MONTGOMERY COUNTY, TEXAS
 FEBRUARY 11, 2021
 LJA ENGINEERING, INC.
 A.CAROTHERS
 FEBRUARY 11, 2021
 0474-0210 (9.2)

ITEM	DESCRIPTION	UNIT	QTY	1) CE BARKER, LTD		2) KENNETH LAMB CONSTRUCTION		3) NORTHTEX CONSTRUCTION, LLC.	
				UNIT COST	TOTAL COST	UNIT COST	TOTAL COST	UNIT COST	TOTAL COST
12	EXCVATION AND GRADING OF EXTREME EVENT OVERFLOW SWALE, INCLUDES STRIPPING, STOCKPILING STRIPPINGS, PLACEMENT AND COMPACTION TO 95% PROCTOR DENSITY, WITH MAXIMUM 8" LIFTS AND RE-APPLICATION OF STRIPPINGS, COMPLETE IN PLACE	LF	513	\$9.13	\$4,683.69	\$10.00	\$5,130.00	\$4.10	\$2,103.30
13	MANIPULATION OF RESERVE FILL AREAS TO ELEVATIONS INDICATED ON THE PLANS INCLUDES STRIPPING, STOCKPILING STRIPPINGS, PLACEMENT AND COMPACTION TO 95% PROCTOR DENSITY, WITH MAXIMUM 8" LIFTS, FINAL GRADING, AND RE-APPLICATION OF STRIPPINGS, COMPLETE IN PLACE	CY	225	\$7.96	\$1,791.00	\$15.00	\$3,375.00	\$2.65	\$596.25
DIVISION III – DRAINAGE FACILITIES SUBTOTAL:					\$181,812.49	\$159,855.00	\$162,245.45		
<u>DIVISION IV – MISCELLANEOUS ITEMS</u>									
1	WET SAND CONSTRUCTION (AS PER DETAIL), (TO BE USED ONLY AT THE WRITTEN DIRECTION OF THE OWNER), COMPLETE IN PLACE	LF	1000	\$5.00	\$5,000.00	\$5.00	\$5,000.00	\$5.00	\$5,000.00
2	DEWATERING (TO BE USED ONLY AT THE WRITTEN DIRECTION OF THE OWNER), COMPLETE IN PLACE	LF	1000	\$20.00	\$20,000.00	\$20.00	\$20,000.00	\$20.00	\$20,000.00
3	EXTRA CLEARING AND GRUBBING, COMPLETE IN PLACE	AC	1	\$2,000.00	\$2,000.00	\$2,000.00	\$2,000.00	\$2,000.00	\$2,000.00
4	BLOCK SODDING, PER SECTION 12 SPECIFICATION (TO BE USED ONLY AS DIRECTED BY THE OWNER), COMPLETE IN PLACE	SF	500	\$0.30	\$150.00	\$0.30	\$150.00	\$0.30	\$150.00
5	BROADCAST SEEDING OF RESERVES, COMPLETE IN PLACE	AC	1	\$0.01	\$0.01	\$900.00	\$900.00	\$810.00	\$810.00
6	STRIPPING MINIMUM OF 4-INCHES OF SURFACE MATERIAL AND HAUL OUTSIDE THIS DEVELOPMENT, COMPLETE IN PLACE	AC	1	\$0.01	\$0.01	\$1,500.00	\$1,500.00	\$6,100.00	\$6,100.00
7	INCREASE IN CLEARING AND GRUBBING COST TO CHIP AND HAUL OUTSIDE THIS DEVELOPMENT (AT WRITTEN DIRECTION BY THE OWNER), COMPLETE IN PLACE	AC	1	\$2,000.00	\$2,000.00	\$2,000.00	\$2,000.00	\$2,000.00	\$2,000.00
8	HAUL AND DISPOSE OF UTILITY SPOILS TO DESIGNATED DISPOSAL SITE, USING OFF ROAD TRUCKS (0.5- 1 MILES), INCLUDES PLACEMENT AND COMPACTION TO 95% STANDARD PROCTOR DENSITY, WITH MAXIMUM 8" LIFTS, COMPLETE IN PLACE	LS	1	\$8,387.58	\$8,387.58	\$13,300.00	\$13,300.00	\$5,200.00	\$5,200.00
9	CEMENT STABILIZED SAND (TO BE USED ONLY AS DIRECTED BY THE OWNER), COMPLETE IN PLACE	CY	10	\$30.00	\$300.00	\$30.00	\$300.00	\$25.00	\$250.00
10	DEDUCTION ON STAGE II INLETS (TYPE 'C' AND 'C-1') NOT CONSTRUCTED FOR THIS PROJECT, COMPLETE IN PLACE	EA	0	-\$500.00	\$0.00	-\$500.00	\$0.00	-\$500.00	\$0.00
11	EXTRA FILTER FABRIC FENCE, COMPLETE IN PLACE	LF	500	\$1.25	\$625.00	\$1.10	\$550.00	\$1.50	\$750.00
DIVISION IV – MISCELLANEOUS ITEMS SUBTOTAL:					\$38,462.60	\$45,700.00	\$42,260.00		
<u>BIDDING SUMMARY</u>									
SUBTOTAL DIVISION I – WATER DISTRIBUTION SYSTEM					\$91,683.44	\$107,808.00	\$117,296.90		
SUBTOTAL DIVISION II – SANITARY SEWER COLLECTION SYSTEM					\$177,388.02	\$179,708.76	\$193,211.60		
SUBTOTAL DIVISION III – DRAINAGE FACILITIES					\$181,812.49	\$159,855.00	\$162,245.45		
SUBTOTAL DIVISION IV – MISCELLANEOUS ITEMS					\$38,462.60	\$45,700.00	\$42,260.00		
TOTAL AMOUNT BASE BID					\$489,346.55	\$493,071.76	\$515,013.95		

BID TABULATION FOR:

BID OPENING DATE:
BID OPENING LOCATION:
TABULATION BY:
TABULATION DATE:
LJA JOB NO.

CONSTRUCTION OF THE WATER, SANITARY SEWER AND DRAINAGE FACILITIES
 TO SERVE THE WOODLANDS HILLS SECTION 10
 MONTGOMERY COUNTY MUNICIPAL UTILITY DISTRICT NO. 128A
 CITY OF CONROE, MONTGOMERY COUNTY, TEXAS
 FEBRUARY 11, 2021
 LJA ENGINEERING, INC.
 A.CAROTHERS
 FEBRUARY 11, 2021
 0474-0210 (9.2)

ITEM	DESCRIPTION	UNIT	QTY	4) TEXASITE, LLC		5) BLAZEY CONSTRUCTION SERVICES LLC		6) BAY UTILITIES, LLC	
				UNIT COST	TOTAL COST	UNIT COST	TOTAL COST	UNIT COST	TOTAL COST
DIVISION I – WATER DISTRIBUTION SYSTEM									
1	8-INCH P.V.C. WATER LINE, C-900, DR 18, CLASS 235, INCLUDES ALL DEPTHS, FITTINGS, BEDDING AND BACKFILL, COMPLETE IN PLACE	LF	1997	\$24.00	\$47,928.00	\$17.50	\$34,947.50	\$22.00	\$43,934.00
2	4-INCH P.V.C. WATER LINE, C-900, DR 18, CLASS 235, INCLUDES ALL DEPTHS, FITTINGS, BEDDING AND BACKFILL, COMPLETE IN PLACE	LF	642	\$15.00	\$9,630.00	\$10.00	\$6,420.00	\$15.00	\$9,630.00
3	FIRE HYDRANT UNIT ALL DEPTHS (INCLUDES APPROPRIATE TEE, FITTINGS, 6" GATE VALVE AND BOX, AND LEAD PIPE), COMPLETE IN PLACE	EA	5	\$4,300.00	\$21,500.00	\$3,623.00	\$18,115.00	\$4,000.00	\$20,000.00
4	8-INCH AWWA GATE VALVE & BOX, COMPLETE IN PLACE	EA	5	\$1,400.00	\$7,000.00	\$1,046.00	\$5,230.00	\$1,300.00	\$6,500.00
5	4-INCH AWWA GATE VALVE & BOX, COMPLETE IN PLACE	EA	2	\$800.00	\$1,600.00	\$552.00	\$1,104.00	\$800.00	\$1,600.00
6	TRENCH SAFETY SYSTEM, ALL DEPTHS (INCLUDES ALL LATERAL LEADS), COMPLETE IN PLACE	LF	3129	\$1.00	\$3,129.00	\$0.30	\$938.70	\$0.10	\$312.90
7	SHORT SIDE DOUBLE OR SINGLE SERVICE, INCLUDES, METER BOX, CURB STOP AND ALL NECESSARY CONNECTORS AND TAPS, COMPLETE IN PLACE	EA	17	\$500.00	\$8,500.00	\$663.00	\$11,271.00	\$600.00	\$10,200.00
8	LONG SIDE DOUBLE OR SINGLE SERVICE, INCLUDES, METER BOX, CURB STOP AND ALL NECESSARY CONNECTORS AND TAPS, COMPLETE IN PLACE	EA	9	\$1,000.00	\$9,000.00	\$803.00	\$7,227.00	\$1,400.00	\$12,600.00
9	WET CONNECTION OF PROPOSED 8" WATER LINE TO EXISTING WATER LINE, INCLUDES FITTINGS, ALL ADAPTERS AND CONNECTORS NECESSARY AND REMOVAL OF EXISTING PLUG & CLAMP AND 2" BLOW-OFF VALVE AND BOX (ALL DEPTHS), COMPLETE IN PLACE	EA	2	\$300.00	\$600.00	\$852.00	\$1,704.00	\$1,000.00	\$2,000.00
DIVISION I – WATER DISTRIBUTION SYSTEM SUBTOTAL:					\$108,887.00		\$86,957.20		\$106,776.90
DIVISION II – SANITARY SEWER COLLECTION SYSTEM									
1	STANDARD PRECAST 4' DIAMETER SANITARY SEWER MANHOLE, (0' – 8' DEPTH), INCLUDES PROTECTIVE INTERIOR COATING AND ADJUSTMENTS, COMPLETE IN PLACE	EA	4	\$2,900.00	\$11,600.00	\$3,402.00	\$13,608.00	\$3,200.00	\$12,800.00
2	STANDARD PRECAST 5' DIAMETER SANITARY SEWER MANHOLE, (0' – 10' DEPTH), INCLUDES PROTECTIVE INTERIOR COATING AND ADJUSTMENTS, COMPLETE IN PLACE	EA	11	\$5,200.00	\$57,200.00	\$4,744.00	\$52,184.00	\$5,600.00	\$61,600.00
3	EXTRA VERTICAL DEPTH FOR 4' DIAMETER SANITARY SEWER MANHOLE (OVER 8' DEPTH), COMPLETE IN PLACE	VF	1.46	\$300.00	\$438.00	\$323.00	\$471.58	\$200.00	\$292.00
4	EXTRA VERTICAL DEPTH FOR 5' DIAMETER SANITARY SEWER MANHOLE (OVER 10' DEPTH), COMPLETE IN PLACE	VF	52.2	\$350.00	\$18,270.00	\$499.00	\$26,047.80	\$500.00	\$26,100.00
5	8" PVC SEWER PIPE, ASTM D-3034, SDR 26, 0'-8' CUT, INCLUDES BEDDING AND BACKFILL, COMPLETE IN PLACE	LF	87	\$31.00	\$2,697.00	\$25.00	\$2,175.00	\$42.00	\$3,654.00
6	8" PVC SEWER PIPE, ASTM D-3034, SDR 26, 8'-12' CUT, INCLUDES BEDDING AND BACKFILL, COMPLETE IN PLACE	LF	289	\$32.00	\$9,248.00	\$28.00	\$8,092.00	\$43.00	\$12,427.00
7	8" PVC SEWER PIPE, ASTM D-3034, SDR 26, 12'-16' CUT, INCLUDES BEDDING AND BACKFILL, COMPLETE IN PLACE	LF	1086	\$36.00	\$39,096.00	\$35.00	\$38,010.00	\$44.00	\$47,784.00
8	8" PVC SEWER PIPE, ASTM D-3034, SDR 26, 16'-20' BEDDING AND BACKFILL, COMPLETE IN PLACE	LF	554	\$38.00	\$21,052.00	\$54.00	\$29,916.00	\$49.00	\$27,146.00
9	LONG SIDE DOUBLE OR SINGLE 6" PVC PIPE SERVICE LEAD ASTM D-3034, SDR 26 ALL DEPTHS, INCLUDES PIPE, CEMENT STABILIZED SAND AND BACKFILL, RISER, WYE, PLUG, MARKER, CLEANOUT, AND ANY NECESSARY FITTINGS, COMPLETE IN PLACE	LF	780	\$33.00	\$25,740.00	\$62.00	\$48,360.00	\$40.00	\$31,200.00

BID TABULATION FOR:

CONSTRUCTION OF THE WATER, SANITARY SEWER AND DRAINAGE FACILITIES
 TO SERVE THE WOODLANDS HILLS SECTION 10
 MONTGOMERY COUNTY MUNICIPAL UTILITY DISTRICT NO. 128A
 CITY OF CONROE, MONTGOMERY COUNTY, TEXAS
 FEBRUARY 11, 2021
 LJA ENGINEERING, INC.
 A.CAROTHERS
 FEBRUARY 11, 2021
 0474-0210 (9.2)

BID OPENING DATE:
BID OPENING LOCATION:
TABULATION BY:
TABULATION DATE:
LJA JOB NO.

ITEM	DESCRIPTION	UNIT	QTY	4) TEXASITE, LLC		5) BLAZEY CONSTRUCTION SERVICES LLC		6) BAY UTILITIES, LLC	
				UNIT COST	TOTAL COST	UNIT COST	TOTAL COST	UNIT COST	TOTAL COST
10	SHORT SIDE DOUBLE OR SINGLE 6" PVC PIPE SERVICE LEAD, ASTM D-3034, SDR 26, ALL DEPTHS, INCLUDES PIPE, CEMENT STABILIZED SAND BACKFILL, RISER, WYE, PLUG, MARKER, CLEAN OUT AND ANY NECESSARY FITTINGS, COMPLETE IN PLACE	EA	12	\$600.00	\$7,200.00	\$959.00	\$11,508.00	\$700.00	\$8,400.00
11	TRENCH SAFETY SYSTEM, ALL DEPTHS, (INCLUDES LATERAL LEADS), COMPLETE IN PLACE	LF	2796	\$1.00	\$2,796.00	\$0.30	\$838.80	\$1.00	\$2,796.00
12	VIDEO INSPECTION OF SANITARY SEWER, ALL SIZES, INCLUDES DIGITAL COPY, COMPLETE IN PLACE	LF	2016	\$0.01	\$20.16	\$2.40	\$4,838.40	\$2.00	\$4,032.00
13	REMOVE AND DISPOSE OF EXISTING 8" PLUG AND CONNECT PROPOSED 8" SANITARY SEWER, ALL DEPTHS, COMPLETE IN PLACE	EA	1	\$300.00	\$300.00	\$1,178.00	\$1,178.00	\$1,000.00	\$1,000.00
14	STANDARD SANITARY SEWER DROP STRUCTURE, ALL SIZES, ALL DEPTHS, COMPLETE IN PLACE	EA	1	\$500.00	\$500.00	\$561.00	\$561.00	\$700.00	\$700.00
15	CORE INTO EXISTING SANITARY SEWER MANHOLE AND CONNECT PROPOSED SANITARY SEWER OR DROP STRUCTURE, ALL SIZES, ALL DEPTHS, COMPLETE IN PLACE	EA	2	\$1,350.00	\$2,700.00	\$1,821.00	\$3,642.00	\$3,000.00	\$6,000.00
DIVISION II – SANITARY SEWER COLLECTION SYSTEM SUBTOTAL:					\$198,857.16		\$241,430.58		\$245,931.00
DIVISION III – DRAINAGE FACILITIES									
1	REINFORCED CONCRETE TYPE "C" MANHOLE, FOR 42" STORM SEWER AND SMALLER, INCLUDES ALL ADJUSTMENTS, ALL DEPTHS, COMPLETE IN PLACE	EA	16	\$2,800.00	\$44,800.00	\$2,641.00	\$42,256.00	\$3,600.00	\$57,600.00
2	24" RCP STORM SEWER, ASTM C-76, CLASS III, INCLUDES BEDDING AND BACKFILL, ALL DEPTHS, COMPLETE IN PLACE	LF	882	\$55.00	\$48,510.00	\$53.00	\$46,746.00	\$55.00	\$48,510.00
3	30" RCP STORM SEWER, ASTM C-76, CLASS III, INCLUDES BEDDING AND BACKFILL, ALL DEPTHS, COMPLETE IN PLACE	LF	351	\$68.00	\$23,868.00	\$63.00	\$22,113.00	\$67.00	\$23,517.00
4	36" RCP STORM SEWER, ASTM C-76, CLASS III, INCLUDES BEDDING AND BACKFILL, ALL DEPTHS, COMPLETE IN PLACE	LF	42	\$95.00	\$3,990.00	\$85.00	\$3,570.00	\$90.00	\$3,780.00
5	STAGE I – MODIFIED REINFORCED CONCRETE TYPE 'C-1' INLET (10' MINIMUM INSIDE OPENING), INCLUDES INLET PROTECTION BARRIER FOR STAGE I INLET, ALL DEPTHS, COMPLETE IN PLACE	EA	6	\$1,300.00	\$7,800.00	\$1,895.00	\$11,370.00	\$2,700.00	\$16,200.00
6	STAGE II – MODIFIED REINFORCED CONCRETE TYPE 'C-1' INLET, ALL DEPTHS, COMPLETE IN PLACE	EA	6	\$2,800.00	\$16,800.00	\$1,586.00	\$9,516.00	\$2,000.00	\$12,000.00
7	EXCAVATION, HAULING, GRADING, AND HYDROMULCH SEEDING OF OUTFALL SWALE, COMPLETE IN PLACE	LF	114	\$20.00	\$2,280.00	\$15.00	\$1,710.00	\$10.00	\$1,140.00
8	OUTFALL SLOPE PROTECTION NO. 1 FOR 30" RCP STORM SEWER, INCLUDES SLOPE PAVING, TOE WALLS, 18" THICK CONCRETE RIP RAP, AND GEOTEXTILE FABRIC, COMPLETE IN PLACE	EA	1	\$4,500.00	\$4,500.00	\$6,081.00	\$6,081.00	\$8,000.00	\$8,000.00
9	OUTFALL SLOPE PROTECTION NO. 1 FOR 36" RCP STORM SEWER, INCLUDES SLOPE PAVING, TOE WALLS, 18" THICK CONCRETE RIP RAP, AND GEOTEXTILE FABRIC, COMPLETE IN PLACE	EA	2	\$4,800.00	\$9,600.00	\$6,464.00	\$12,928.00	\$8,000.00	\$16,000.00
10	TRENCH SAFETY SYSTEM, ALL DEPTHS, COMPLETE IN PLACE	LF	1275	\$1.00	\$1,275.00	\$0.30	\$382.50	\$0.10	\$127.50
11	STORM WATER POLLUTION PROTECTION PLAN COMPLIANCE, INCLUDES GENERAL SOURCE CONTROLS AND ALL ITEMS NOT SPECIFICALLY LISTED IN THE BID PROPOSAL, COMPLETE IN PLACE	LS	1	\$500.00	\$500.00	\$740.00	\$740.00	\$300.00	\$300.00

BID TABULATION FOR:

CONSTRUCTION OF THE WATER, SANITARY SEWER AND DRAINAGE FACILITIES
 TO SERVE THE WOODLANDS HILLS SECTION 10
 MONTGOMERY COUNTY MUNICIPAL UTILITY DISTRICT NO. 128A
 CITY OF CONROE, MONTGOMERY COUNTY, TEXAS
 FEBRUARY 11, 2021
 LJA ENGINEERING, INC.
 A.CAROTHERS
 FEBRUARY 11, 2021
 0474-0210 (9.2)

BID OPENING DATE:
BID OPENING LOCATION:
TABULATION BY:
TABULATION DATE:
LJA JOB NO.

ITEM	DESCRIPTION	UNIT	QTY	4) TEXASITE, LLC		5) BLAZEY CONSTRUCTION SERVICES LLC		6) BAY UTILITIES, LLC	
				UNIT COST	TOTAL COST	UNIT COST	TOTAL COST	UNIT COST	TOTAL COST
12	EXCAVATION AND GRADING OF EXTREME EVENT OVERFLOW SWALE, INCLUDES STRIPPING, STOCKPILING STRIPPINGS, PLACEMENT AND COMPACTION TO 95% PROCTOR DENSITY, WITH MAXIMUM 8" LIFTS AND RE-APPLICATION OF STRIPPINGS, COMPLETE IN PLACE	LF	513	\$9.00	\$4,617.00	\$4.00	\$2,052.00	\$9.00	\$4,617.00
13	MANIPULATION OF RESERVE FILL AREAS TO ELEVATIONS INDICATED ON THE PLANS INCLUDES STRIPPING, STOCKPILING STRIPPINGS, PLACEMENT AND COMPACTION TO 95% PROCTOR DENSITY, WITH MAXIMUM 8" LIFTS, FINAL GRADING, AND RE-APPLICATION OF STRIPPINGS, COMPLETE IN PLACE	CY	225	\$9.00	\$2,025.00	\$2.30	\$517.50	\$10.00	\$2,250.00
DIVISION III – DRAINAGE FACILITIES SUBTOTAL:					\$170,565.00	\$159,982.00	\$194,041.50		
<i>DIVISION IV – MISCELLANEOUS ITEMS</i>									
1	WET SAND CONSTRUCTION (AS PER DETAIL), (TO BE USED ONLY AT THE WRITTEN DIRECTION OF THE OWNER), COMPLETE IN PLACE	LF	1000	\$5.00	\$5,000.00	\$5.00	\$5,000.00	\$5.00	\$5,000.00
2	DEWATERING (TO BE USED ONLY AT THE WRITTEN DIRECTION OF THE OWNER), COMPLETE IN PLACE	LF	1000	\$20.00	\$20,000.00	\$20.00	\$20,000.00	\$25.00	\$25,000.00
3	EXTRA CLEARING AND GRUBBING, COMPLETE IN PLACE	AC	1	\$2,000.00	\$2,000.00	\$2,000.00	\$2,000.00	\$2,000.00	\$2,000.00
4	BLOCK SODDING, PER SECTION 12 SPECIFICATION (TO BE USED ONLY AS DIRECTED BY THE OWNER), COMPLETE IN PLACE	SF	500	\$0.30	\$150.00	\$0.30	\$150.00	\$0.75	\$375.00
5	BROADCAST SEEDING OF RESERVES, COMPLETE IN PLACE	AC	1	\$1.00	\$1.00	\$1,424.00	\$1,424.00	\$800.00	\$800.00
6	STRIPPING MINIMUM OF 4-INCHES OF SURFACE MATERIAL AND HAUL OUTSIDE THIS DEVELOPMENT, COMPLETE IN PLACE	AC	1	\$1.00	\$1.00	\$877.00	\$877.00	\$1,000.00	\$1,000.00
7	INCREASE IN CLEARING AND GRUBBING COST TO CHIP AND HAUL OUTSIDE THIS DEVELOPMENT (AT WRITTEN DIRECTION BY THE OWNER), COMPLETE IN PLACE	AC	1	\$2,000.00	\$2,000.00	\$2,000.00	\$2,000.00	\$2,000.00	\$2,000.00
8	HAUL AND DISPOSE OF UTILITY SPOILS TO DESIGNATED DISPOSAL SITE, USING OFF ROAD TRUCKS (0.5- 1 MILES), INCLUDES PLACEMENT AND COMPACTION TO 95% STANDARD PROCTOR DENSITY, WITH MAXIMUM 8" LIFTS, COMPLETE IN PLACE	LS	1	\$7,500.00	\$7,500.00	\$17,087.00	\$17,087.00	\$8,000.00	\$8,000.00
9	CEMENT STABILIZED SAND (TO BE USED ONLY AS DIRECTED BY THE OWNER), COMPLETE IN PLACE	CY	10	\$20.00	\$200.00	\$500.00	\$5,000.00	\$35.00	\$350.00
10	DEDUCTION ON STAGE II INLETS (TYPE 'C' AND 'C-1') NOT CONSTRUCTED FOR THIS PROJECT, COMPLETE IN PLACE	EA	0	-\$500.00	\$0.00	-\$500.00	\$0.00	-\$500.00	\$0.00
11	EXTRA FILTER FABRIC FENCE, COMPLETE IN PLACE	LF	500	\$0.01	\$5.00	\$1.40	\$700.00	\$1.35	\$675.00
DIVISION IV – MISCELLANEOUS ITEMS SUBTOTAL:					\$36,857.00	\$54,238.00	\$45,200.00		
<u>BIDDING SUMMARY</u>									
SUBTOTAL DIVISION I – WATER DISTRIBUTION SYSTEM					\$108,887.00	\$86,957.20	\$106,776.90		
SUBTOTAL DIVISION II – SANITARY SEWER COLLECTION SYSTEM					\$198,857.16	\$241,430.58	\$245,931.00		
SUBTOTAL DIVISION III – DRAINAGE FACILITIES					\$170,565.00	\$159,982.00	\$194,041.50		
SUBTOTAL DIVISION IV – MISCELLANEOUS ITEMS					\$36,857.00	\$54,238.00	\$45,200.00		
TOTAL AMOUNT BASE BID					\$515,166.16	\$542,607.78	\$591,949.40		

BID TABULATION FOR:

BID OPENING DATE:
BID OPENING LOCATION:
TABULATION BY:
TABULATION DATE:
LJA JOB NO.

CONSTRUCTION OF THE WATER, SANITARY SEWER AND DRAINAGE FACILITIES
TO SERVE THE WOODLANDS HILLS SECTION 10
MONTGOMERY COUNTY MUNICIPAL UTILITY DISTRICT NO. 128A
CITY OF CONROE, MONTGOMERY COUNTY, TEXAS
FEBRUARY 11, 2021
LJA ENGINEERING, INC.
A.CAROTHERS
FEBRUARY 11, 2021
0474-0210 (9.2)

7) PRINCIPAL SERVICES, LTD

ITEM	DESCRIPTION	UNIT	QTY	UNIT COST	TOTAL COST
DIVISION I – WATER DISTRIBUTION SYSTEM					
1	8-INCH P.V.C. WATER LINE, C-900, DR 18, CLASS 235, INCLUDES ALL DEPTHS, FITTINGS, BEDDING AND BACKFILL, COMPLETE IN PLACE	LF	1997	\$25.00	\$49,925.00
2	4-INCH P.V.C. WATER LINE, C-900, DR 18, CLASS 235, INCLUDES ALL DEPTHS, FITTINGS, BEDDING AND BACKFILL, COMPLETE IN PLACE	LF	642	\$17.00	\$10,914.00
3	FIRE HYDRANT UNIT ALL DEPTHS (INCLUDES APPROPRIATE TEE, FITTINGS, 6" GATE VALVE AND BOX, AND LEAD PIPE), COMPLETE IN PLACE	EA	5	\$3,886.00	\$19,430.00
4	8-INCH AWWA GATE VALVE & BOX, COMPLETE IN PLACE	EA	5	\$1,198.00	\$5,990.00
5	4-INCH AWWA GATE VALVE & BOX, COMPLETE IN PLACE	EA	2	\$666.00	\$1,332.00
6	TRENCH SAFETY SYSTEM, ALL DEPTHS (INCLUDES ALL LATERAL LEADS), COMPLETE IN PLACE	LF	3129	\$0.10	\$312.90
7	SHORT SIDE DOUBLE OR SINGLE SERVICE, INCLUDES, METER BOX, CURB STOP AND ALL NECESSARY CONNECTORS AND TAPS, COMPLETE IN PLACE	EA	17	\$657.00	\$11,169.00
8	LONG SIDE DOUBLE OR SINGLE SERVICE, INCLUDES, METER BOX, CURB STOP AND ALL NECESSARY CONNECTORS AND TAPS, COMPLETE IN PLACE	EA	9	\$1,250.00	\$11,250.00
9	WET CONNECTION OF PROPOSED 8" WATER LINE TO EXISTING WATER LINE, INCLUDES FITTINGS, ALL ADAPTERS AND CONNECTORS NECESSARY AND REMOVAL OF EXISTING PLUG & CLAMP AND 2" BLOW-OFF VALVE AND BOX (ALL DEPTHS), COMPLETE IN PLACE	EA	2	\$450.00	\$900.00
DIVISION I – WATER DISTRIBUTION SYSTEM SUBTOTAL:					\$111,222.90
DIVISION II – SANITARY SEWER COLLECTION SYSTEM					
1	STANDARD PRECAST 4' DIAMETER SANITARY SEWER MANHOLE, (0' – 8' DEPTH), INCLUDES PROTECTIVE INTERIOR COATING AND ADJUSTMENTS, COMPLETE IN PLACE	EA	4	\$3,500.00	\$14,000.00
2	STANDARD PRECAST 5' DIAMETER SANITARY SEWER MANHOLE, (0' – 10' DEPTH), INCLUDES PROTECTIVE INTERIOR COATING AND ADJUSTMENTS, COMPLETE IN PLACE	EA	11	\$6,000.00	\$66,000.00
3	EXTRA VERTICAL DEPTH FOR 4' DIAMETER SANITARY SEWER MANHOLE (OVER 8' DEPTH), COMPLETE IN PLACE	VF	1.46	\$240.00	\$350.40
4	EXTRA VERTICAL DEPTH FOR 5' DIAMETER SANITARY SEWER MANHOLE (OVER 10' DEPTH), COMPLETE IN PLACE	VF	52.2	\$550.00	\$28,710.00
5	8" PVC SEWER PIPE, ASTM D-3034, SDR 26, 0'-8' CUT, INCLUDES BEDDING AND BACKFILL, COMPLETE IN PLACE	LF	87	\$42.00	\$3,654.00
6	8" PVC SEWER PIPE, ASTM D-3034, SDR 26, 8'-12' CUT, INCLUDES BEDDING AND BACKFILL, COMPLETE IN PLACE	LF	289	\$52.00	\$15,028.00
7	8" PVC SEWER PIPE, ASTM D-3034, SDR 26, 12'-16' CUT, INCLUDES BEDDING AND BACKFILL, COMPLETE IN PLACE	LF	1086	\$59.00	\$64,074.00
8	8" PVC SEWER PIPE, ASTM D-3034, SDR 26, 16'-20' BEDDING AND BACKFILL, COMPLETE IN PLACE	LF	554	\$85.00	\$47,090.00
9	LONG SIDE DOUBLE OR SINGLE 6" PVC PIPE SERVICE LEAD ASTM D-3034, SDR 26 ALL DEPTHS, INCLUDES PIPE, CEMENT STABILIZED SAND AND BACKFILL, RISER, WYE, PLUG, MARKER, CLEANOUT, AND ANY NECESSARY FITTINGS, COMPLETE IN PLACE	LF	780	\$35.00	\$27,300.00

BID TABULATION FOR:

CONSTRUCTION OF THE WATER, SANITARY SEWER AND DRAINAGE FACILITIES
 TO SERVE THE WOODLANDS HILLS SECTION 10
 MONTGOMERY COUNTY MUNICIPAL UTILITY DISTRICT NO. 128A
 CITY OF CONROE, MONTGOMERY COUNTY, TEXAS
 FEBRUARY 11, 2021
 LJA ENGINEERING, INC.
 A.CAROTHERS
 FEBRUARY 11, 2021
 0474-0210 (9.2)

BID OPENING DATE:
BID OPENING LOCATION:
TABULATION BY:
TABULATION DATE:
LJA JOB NO.

7) PRINCIPAL SERVICES, LTD

ITEM	DESCRIPTION	UNIT	QTY	UNIT COST	TOTAL COST
10	SHORT SIDE DOUBLE OR SINGLE 6" PVC PIPE SERVICE LEAD, ASTM D-3034, SDR 26, ALL DEPTHS, INCLUDES PIPE, CEMENT STABILIZED SAND BACKFILL, RISER, WYE, PLUG, MARKER, CLEAN OUT AND ANY NECESSARY FITTINGS, COMPLETE IN PLACE	EA	12	\$1,050.00	\$12,600.00
11	TRENCH SAFETY SYSTEM, ALL DEPTHS, (INCLUDES LATERAL LEADS), COMPLETE IN PLACE	LF	2796	\$0.10	\$279.60
12	VIDEO INSPECTION OF SANITARY SEWER, ALL SIZES, INCLUDES DIGITAL COPY, COMPLETE IN PLACE	LF	2016	\$2.00	\$4,032.00
13	REMOVE AND DISPOSE OF EXISTING 8" PLUG AND CONNECT PROPOSED 8" SANITARY SEWER, ALL DEPTHS, COMPLETE IN PLACE	EA	1	\$100.00	\$100.00
14	STANDARD SANITARY SEWER DROP STRUCTURE, ALL SIZES, ALL DEPTHS, COMPLETE IN PLACE	EA	1	\$500.00	\$500.00
15	CORE INTO EXISTING SANITARY SEWER MANHOLE AND CONNECT PROPOSED SANITARY SEWER OR DROP STRUCTURE, ALL SIZES, ALL DEPTHS, COMPLETE IN PLACE	EA	2	\$500.00	\$1,000.00

DIVISION II – SANITARY SEWER COLLECTION SYSTEM SUBTOTAL:**\$284,718.00****DIVISION III – DRAINAGE FACILITIES**

1	REINFORCED CONCRETE TYPE "C" MANHOLE, FOR 42" STORM SEWER AND SMALLER, INCLUDES ALL ADJUSTMENTS, ALL DEPTHS, COMPLETE IN PLACE	EA	16	\$2,400.00	\$38,400.00
2	24" RCP STORM SEWER, ASTM C-76, CLASS III, INCLUDES BEDDING AND BACKFILL, ALL DEPTHS, COMPLETE IN PLACE	LF	882	\$68.00	\$59,976.00
3	30" RCP STORM SEWER, ASTM C-76, CLASS III, INCLUDES BEDDING AND BACKFILL, ALL DEPTHS, COMPLETE IN PLACE	LF	351	\$83.00	\$29,133.00
4	36" RCP STORM SEWER, ASTM C-76, CLASS III, INCLUDES BEDDING AND BACKFILL, ALL DEPTHS, COMPLETE IN PLACE	LF	42	\$144.00	\$6,048.00
5	STAGE I – MODIFIED REINFORCED CONCRETE TYPE 'C-1' INLET (10' MINIMUM INSIDE OPENING), INCLUDES INLET PROTECTION BARRIER FOR STAGE I INLET, ALL DEPTHS, COMPLETE IN PLACE	EA	6	\$1,160.00	\$6,960.00
6	STAGE II – MODIFIED REINFORCED CONCRETE TYPE 'C-1' INLET, ALL DEPTHS, COMPLETE IN PLACE	EA	6	\$2,090.00	\$12,540.00
7	EXCAVATION, HAULING, GRADING, AND HYDROMULCH SEEDING OF OUTFALL SWALE, COMPLETE IN PLACE	LF	114	\$15.00	\$1,710.00
8	OUTFALL SLOPE PROTECTION NO. 1 FOR 30" RCP STORM SEWER, INCLUDES SLOPE PAVING, TOE WALLS, 18" THICK CONCRETE RIP RAP, AND GEOTEXTILE FABRIC, COMPLETE IN PLACE	EA	1	\$3,000.00	\$3,000.00
9	OUTFALL SLOPE PROTECTION NO. 1 FOR 36" RCP STORM SEWER, INCLUDES SLOPE PAVING, TOE WALLS, 18" THICK CONCRETE RIP RAP, AND GEOTEXTILE FABRIC, COMPLETE IN PLACE	EA	2	\$4,000.00	\$8,000.00
10	TRENCH SAFETY SYSTEM, ALL DEPTHS, COMPLETE IN PLACE	LF	1275	\$0.10	\$127.50
11	STORM WATER POLLUTION PROTECTION PLAN COMPLIANCE, INCLUDES GENERAL SOURCE CONTROLS AND ALL ITEMS NOT SPECIFICALLY LISTED IN THE BID PROPOSAL, COMPLETE IN PLACE	LS	1	\$779.60	\$779.60

BID TABULATION FOR:

BID OPENING DATE:
BID OPENING LOCATION:
TABULATION BY:
TABULATION DATE:
LJA JOB NO.

CONSTRUCTION OF THE WATER, SANITARY SEWER AND DRAINAGE FACILITIES
TO SERVE THE WOODLANDS HILLS SECTION 10
MONTGOMERY COUNTY MUNICIPAL UTILITY DISTRICT NO. 128A
CITY OF CONROE, MONTGOMERY COUNTY, TEXAS
FEBRUARY 11, 2021
LJA ENGINEERING, INC.
A.CAROTHERS
FEBRUARY 11, 2021
0474-0210 (9.2)

7) PRINCIPAL SERVICES, LTD

ITEM	DESCRIPTION	UNIT	QTY	UNIT COST	TOTAL COST
12	EXCAVATION AND GRADING OF EXTREME EVENT OVERFLOW SWALE, INCLUDES STRIPPING, STOCKPILING STRIPPINGS, PLACEMENT AND COMPACTION TO 95% PROCTOR DENSITY, WITH MAXIMUM 8" LIFTS AND RE-APPLICATION OF STRIPPINGS, COMPLETE IN PLACE	LF	513	\$5.00	\$2,565.00
13	MANIPULATION OF RESERVE FILL AREAS TO ELEVATIONS INDICATED ON THE PLANS INCLUDES STRIPPING, STOCKPILING STRIPPINGS, PLACEMENT AND COMPACTION TO 95% PROCTOR DENSITY, WITH MAXIMUM 8" LIFTS, FINAL GRADING, AND RE-APPLICATION OF STRIPPINGS, COMPLETE IN PLACE	CY	225	\$15.00	\$3,375.00
DIVISION III – DRAINAGE FACILITIES SUBTOTAL:					\$172,614.10
<u>DIVISION IV – MISCELLANEOUS ITEMS</u>					
1	WET SAND CONSTRUCTION (AS PER DETAIL), (TO BE USED ONLY AT THE WRITTEN DIRECTION OF THE OWNER), COMPLETE IN PLACE	LF	1000	\$5.00	\$5,000.00
2	DEWATERING (TO BE USED ONLY AT THE WRITTEN DIRECTION OF THE OWNER), COMPLETE IN PLACE	LF	1000	\$25.00	\$25,000.00
3	EXTRA CLEARING AND GRUBBING, COMPLETE IN PLACE	AC	1	\$2,000.00	\$2,000.00
4	BLOCK SODDING, PER SECTION 12 SPECIFICATION (TO BE USED ONLY AS DIRECTED BY THE OWNER), COMPLETE IN PLACE	SF	500	\$0.30	\$150.00
5	BROADCAST SEEDING OF RESERVES, COMPLETE IN PLACE	AC	1	\$700.00	\$700.00
6	STRIPPING MINIMUM OF 4-INCHES OF SURFACE MATERIAL AND HAUL OUTSIDE THIS DEVELOPMENT, COMPLETE IN PLACE	AC	1	\$1.00	\$1.00
7	INCREASE IN CLEARING AND GRUBBING COST TO CHIP AND HAUL OUTSIDE THIS DEVELOPMENT (AT WRITTEN DIRECTION BY THE OWNER), COMPLETE IN PLACE	AC	1	\$2,000.00	\$2,000.00
8	HAUL AND DISPOSE OF UTILITY SPOILS TO DESIGNATED DISPOSAL SITE, USING OFF ROAD TRUCKS (0.5- 1 MILES), INCLUDES PLACEMENT AND COMPACTION TO 95% STANDARD PROCTOR DENSITY, WITH MAXIMUM 8" LIFTS, COMPLETE IN PLACE	LS	1	\$4,092.00	\$4,092.00
9	CEMENT STABILIZED SAND (TO BE USED ONLY AS DIRECTED BY THE OWNER), COMPLETE IN PLACE	CY	10	\$0.10	\$1.00
10	DEDUCTION ON STAGE II INLETS (TYPE 'C' AND 'C-1') NOT CONSTRUCTED FOR THIS PROJECT, COMPLETE IN PLACE	EA	0	-\$500.00	\$0.00
11	EXTRA FILTER FABRIC FENCE, COMPLETE IN PLACE	LF	500	\$1.00	\$500.00
DIVISION IV – MISCELLANEOUS ITEMS SUBTOTAL:					\$39,444.00

BIDDING SUMMARY

SUBTOTAL DIVISION I – WATER DISTRIBUTION SYSTEM	\$111,222.90
SUBTOTAL DIVISION II – SANITARY SEWER COLLECTION SYSTEM	\$284,718.00
SUBTOTAL DIVISION III – DRAINAGE FACILITIES	\$172,614.10
SUBTOTAL DIVISION IV – MISCELLANEOUS ITEMS	\$39,444.00
TOTAL AMOUNT BASE BID	\$607,999.00